Information Technology Services
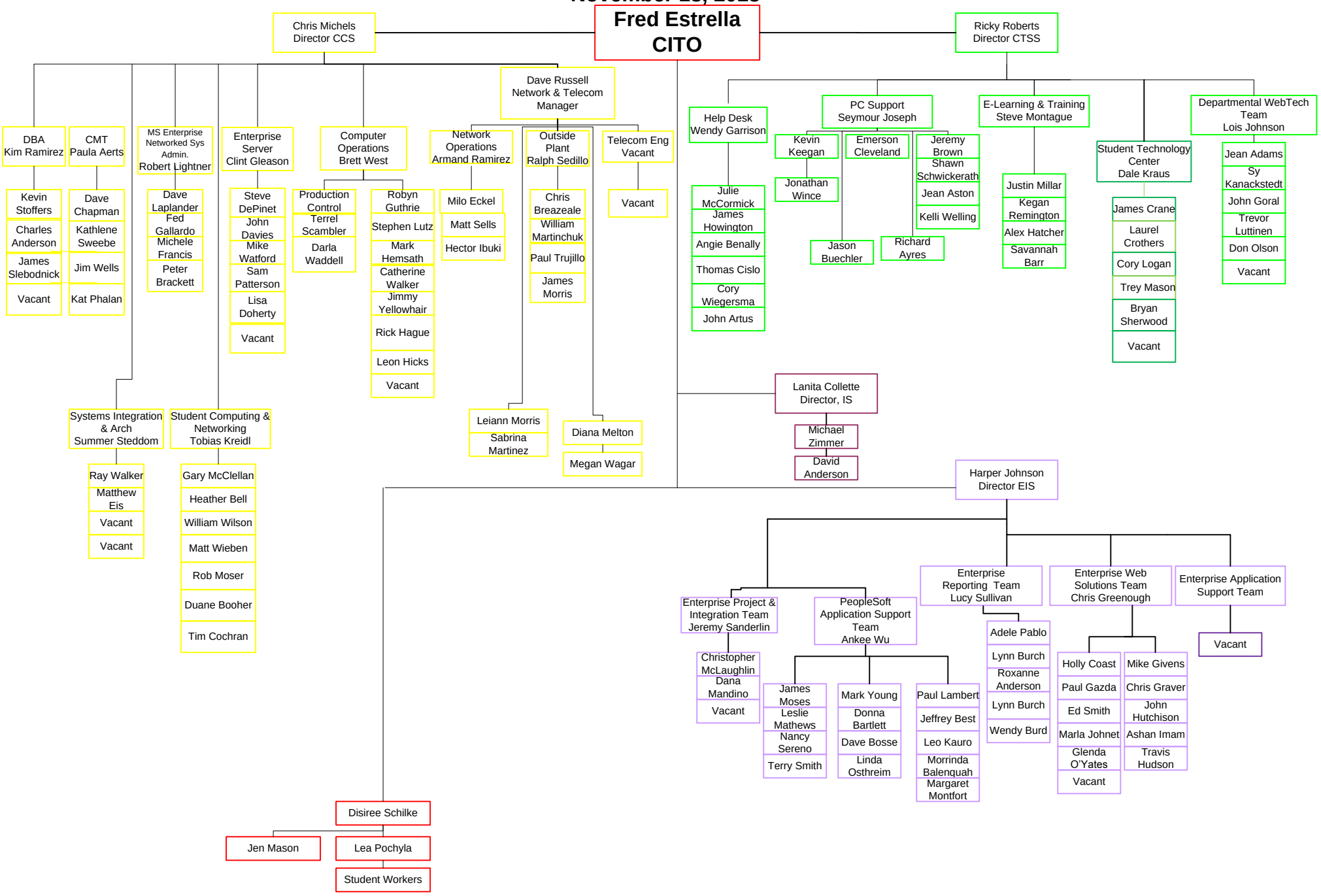
November 18, 2013